

BSA Completed Site Report

| ADDRESS | ZIP CODE | FRONTAGE x DEPTH (ft) | DATE COMPLETED |
|------------|----------|-----------------------|----------------|
| 34 Lathrop | 14212 | 30x94 | 8/6/2015 |

| | |
|--|--|
| SITE CONDITIONS: | Hot, dry, 82 degrees Fahrenheit |
| AMOUNT OF TOPSOIL USED ON SITE: | 34 yards |
| HYDRO SEED/HAND SEED: | Hydro seed |
| AMOUNT OF SEED USED ON SITE: | 15 pounds |
| MACHINERY USED: | Skidsteer, Harley rake attachment, hydroseeder |
| RUBBLE/DEBRIS, TYPE: | None reported |
| RAINCHECK SIGN: | |
| FURTHER NOTES: | NA |
| PHOTOGRAPHS OF SITE: | Before (1,2) and After, attached below. |

Before:



After:



BSA Completed Site Report

| ADDRESS | ZIP CODE | FRONTAGE x DEPTH (ft) | DATE COMPLETED |
|-------------|----------|-----------------------|----------------|
| 37 Townsend | 14206 | 30x100 | 8/6/2015 |

| | |
|--|--|
| SITE CONDITIONS: | Hot, 89 degrees Fahrenheit, dry soil |
| AMOUNT OF TOPSOIL USED ON SITE: | 34 yards |
| HYDRO SEED/HAND SEED: | Hydro seed |
| AMOUNT OF SEED USED ON SITE: | 15 pounds |
| MACHINERY USED: | Skidsteer, Harley rake attachment, hydroseeder |
| RUBBLE/DEBRIS, TYPE: | None reported |
| RAINCHECK SIGN: | |
| FURTHER NOTES: | NA |
| PHOTOGRAPHS OF SITE: | Before (1,2) and After, attached below. |

Before:



After:



BSA Completed Site Report

| ADDRESS | ZIP CODE | FRONTAGE x DEPTH (ft) | DATE COMPLETED |
|-------------|----------|-----------------------|----------------|
| 56 Townsend | 14206 | 30x100 | 8/6/2015 |

| | |
|--|--|
| SITE CONDITIONS: | Hot, 82 degrees Fahrenheit, dry soil |
| AMOUNT OF TOPSOIL USED ON SITE: | 34 yards |
| HYDRO SEED/HAND SEED: | Hydro seed |
| AMOUNT OF SEED USED ON SITE: | 15 pounds |
| MACHINERY USED: | Skidsteer, harley rake attachment, hydroseeder |
| RUBBLE/DEBRIS, TYPE: | None reported |
| RAINCHECK SIGN: | |
| FURTHER NOTES: | NA |
| PHOTOGRAPHS OF SITE: | Before (1,2) and After, attached below. |

Before:



After:



BSA Completed Site Report

| ADDRESS | ZIP CODE | FRONTAGE x DEPTH (ft) | DATE COMPLETED |
|-------------|----------|-----------------------|----------------|
| 68 Townsend | 14206 | 34x100 | 8/6/2015 |

| | |
|--|--|
| SITE CONDITIONS: | Hot, 82 degrees Fahrenheit, dry soil |
| AMOUNT OF TOPSOIL USED ON SITE: | 34 yards |
| HYDRO SEED/HAND SEED: | Hydro seed |
| AMOUNT OF SEED USED ON SITE: | 15 pounds |
| MACHINERY USED: | Skidsteer, harley rake attachment, hydroseeder |
| RUBBLE/DEBRIS, TYPE: | None reported |
| RAINCHECK SIGN: | |
| FURTHER NOTES: | NA |
| PHOTOGRAPHS OF SITE: | Before (1,2) and After, attached below. |

Before:



After:



BSA Completed Site Report

| ADDRESS | ZIP CODE | FRONTAGE x DEPTH (ft) | DATE COMPLETED |
|----------|----------|-----------------------|----------------|
| 240 Coit | 14212 | 37x105 | 8/13/2015 |

| | |
|--|--|
| SITE CONDITIONS: | Dry, sunny |
| AMOUNT OF TOPSOIL USED ON SITE: | 40 yards |
| HYDRO SEED/HAND SEED: | Hand seed |
| AMOUNT OF SEED USED ON SITE: | 13.5 pounds |
| MACHINERY USED: | Skidsteer with bucket and scarafier, rakes, seed spreader, roller. |
| RUBBLE/DEBRIS, TYPE: | Rubble from in-fill. |
| RAINCHECK SIGN: | |
| PHOTOGRAPHS OF SITE: | Before (1,2) and After, attached below. |

Before:

1.

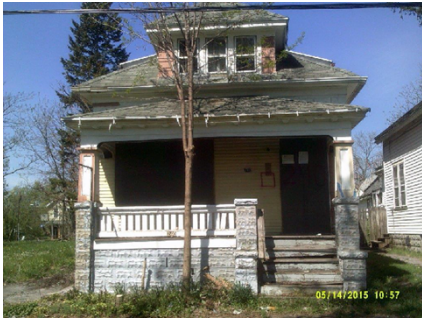

2.



After:



BSA Completed Site Report

| ADDRESS | ZIP CODE | FRONTAGE x DEPTH (ft) | DATE COMPLETED |
|--------------|----------|-----------------------|----------------|
| 901 Broadway | 14212 | 28x95 | 8/14/2015 |

| | |
|--|--|
| SITE CONDITIONS: | Dry |
| AMOUNT OF TOPSOIL USED ON SITE: | 40 yards |
| HYDRO SEED/HAND SEED: | Hand seed |
| AMOUNT OF SEED USED ON SITE: | 13.3 lbs |
| MACHINERY USED: | Skidsteer with scarifier and bucket, rakes, seed spreader, roller. |
| RUBBLE/DEBRIS, TYPE: | Rubble from in-fill. |
| RAINCHECK SIGN: | |
| FURTHER NOTES: | NA |
| PHOTOGRAPHS OF SITE: | Before (1,2) and After, attached below. |

Before:



After:



BSA Completed Site Report

| ADDRESS | ZIP CODE | FRONTAGE x DEPTH (ft) | DATE COMPLETED |
|---------------|----------|-----------------------|----------------|
| 54 Hirschbeck | 14212 | 30x115 | 8/27/2015 |

| | |
|--|---|
| SITE CONDITIONS: | Dry |
| AMOUNT OF TOPSOIL USED ON SITE: | 40 yards |
| HYDRO SEED/HAND SEED: | Hand seed |
| AMOUNT OF SEED USED ON SITE: | 17.25 lbs |
| MACHINERY USED: | Skidsteer with scarifier and bucket, rakes, seed spreader, roller. |
| RUBBLE/DEBRIS, TYPE: | Excessive rubble turned up during scarification from in-fill following demolition. |
| RAINCHECK SIGN: | |
| FURTHER NOTES: | Uneven grade, non-woody vegetation along side and rear of lot, 1 large rock was uncovered, torn fence left in back of lot, and fallen but still rooted evergreen tree from neighboring lot. |
| PHOTOGRAPHS OF SITE: | Before (1,2) and After, attached below. |

Before:



After:



BSA Completed Site Report

| ADDRESS | ZIP CODE | FRONTAGE x DEPTH (ft) | DATE COMPLETED |
|---------------|----------|-----------------------|----------------|
| 58 Hirschbeck | 14212 | 30x115 | 8/27/2015 |

| | |
|--|--|
| SITE CONDITIONS: | Dry, sunny. |
| AMOUNT OF TOPSOIL USED ON SITE: | 35 yards |
| HYDRO SEED/HAND SEED: | Hand seed |
| AMOUNT OF SEED USED ON SITE: | 17.25 pounds |
| MACHINERY USED: | Skidsteer with scarifier and bucket, rakes, seed spreader, roller. |
| RUBBLE/DEBRIS, TYPE: | Excessive rubble left from demolition in-fill soil. |
| RAINCHECK SIGN: | |
| FURTHER NOTES: | Uneven grade, non-woody vegetation along side and rear of lot. |
| PHOTOGRAPHS OF SITE: | Before (1,2) and After, attached below. |

Before:



After:



BSA Completed Site Report

| ADDRESS | ZIP CODE | FRONTAGE x DEPTH (ft) | DATE COMPLETED |
|------------|----------|-----------------------|----------------|
| 265 Rodney | 14214 | 30x115 | 8/26/2015 |

| | |
|--|---|
| SITE CONDITIONS: | Dry, intermittent clouds |
| AMOUNT OF TOPSOIL USED ON SITE: | 40 yards |
| HYDRO SEED/HAND SEED: | Hand seed |
| AMOUNT OF SEED USED ON SITE: | 17 yards |
| MACHINERY USED: | Skidsteer with bucket and scarifier, rake, seed spreader, and roller. |
| RUBBLE/DEBRIS, TYPE: | |
| RAINCHECK SIGN: | |
| FURTHER NOTES: | The lot had a lot of weeds, Japanese knotweed and branches that had to be removed along the fence line. |
| PHOTOGRAPHS OF SITE: | Before (1, 2) and After, attached below. |

Before:



After:

BSA Completed Site Report

| ADDRESS | ZIP CODE | FRONTAGE x DEPTH (ft) | DATE COMPLETED |
|------------|----------|-----------------------|----------------|
| 268 Rodney | 14214 | 30x112 | 8/26/2015 |

| | |
|--|---|
| SITE CONDITIONS: | Dry, intermittent clouds |
| AMOUNT OF TOPSOIL USED ON SITE: | 40 yards |
| HYDRO SEED/HAND SEED: | Hand seed |
| AMOUNT OF SEED USED ON SITE: | 17 yards |
| MACHINERY USED: | Skidsteer with bucket and scarifier, rake, seed spreader, and roller. |
| RUBBLE/DEBRIS, TYPE: | Cylinder blocks, bricks, stones (see below) |
| RAINCHECK SIGN: | |
| FURTHER NOTES: | Uneven grade, weeds, old broken gas lines, and boulders. 4x4 piece of concrete found in lot, huge stones, branches, bricks, and cylinder blocks found when lot was scarified. |
| PHOTOGRAPHS OF SITE: | Before (1, 2) and After, attached below. |

Before:



After:

