

## BSA Completed Site Report

| ADDRESS  | ZIP CODE | FRONTAGE x DEPTH (ft) | DATE COMPLETED |
|----------|----------|-----------------------|----------------|
| 61 Birch | 14215    | 33x111                | 10/16/15       |

|  |   |
|--|---|
| <b>SITE CONDITIONS:</b>                | Recent showers                          |
| <b>AMOUNT OF TOPSOIL USED ON SITE:</b> | 40 yards                                |
| <b>HYDRO SEED/HAND SEED:</b>           | Hydroseed                               |
| <b>AMOUNT OF SEED USED ON SITE:</b>    | 20 pounds                               |
| <b>MACHINERY USED:</b>                 | Skidsteer with scarifier, hydroseeder   |
| <b>RUBBLE/DEBRIS, TYPE:</b>            | Woody debris, rocks                     |
| <b>RAINCHECK SIGN:</b>                 |   |
| <b>PHOTOGRAPHS OF SITE:</b>            | Before (1,2) and After, attached below. |

Before:



After:



## BSA Completed Site Report

| ADDRESS     | ZIP CODE | FRONTAGE x DEPTH (ft) | DATE COMPLETED |
|-------------|----------|-----------------------|----------------|
| 213 Madison | 14206    | 30x109                | 10/15/15       |

|  |   |
|--|---|
| <b>SITE CONDITIONS:</b>                | Recent showers                          |
| <b>AMOUNT OF TOPSOIL USED ON SITE:</b> | 40 yards                                |
| <b>HYDRO SEED/HAND SEED:</b>           | Hydroseed                               |
| <b>AMOUNT OF SEED USED ON SITE:</b>    | 20 pounds                               |
| <b>MACHINERY USED:</b>                 | Skidsteer with scarifier, hydroseeder   |
| <b>RUBBLE/DEBRIS, TYPE:</b>            | Woody debris, rocks                     |
| <b>RAINCHECK SIGN:</b>                 |   |
| <b>PHOTOGRAPHS OF SITE:</b>            | Before (1,2) and After, attached below. |

Before:



After:

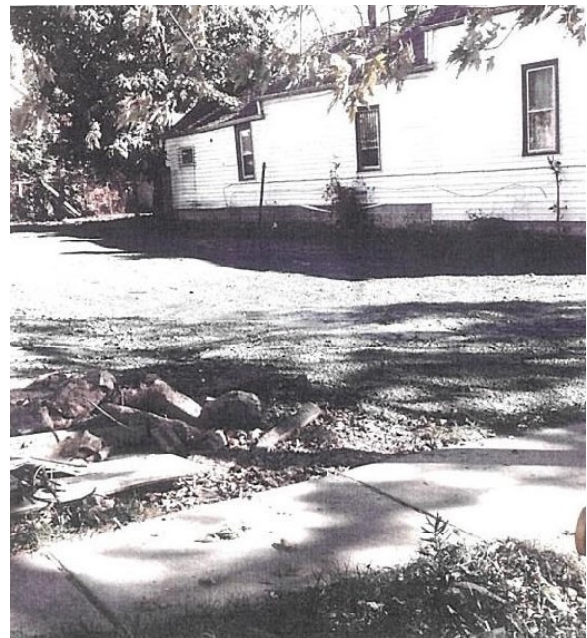

## BSA Completed Site Report

| ADDRESS    | ZIP CODE | FRONTAGE x DEPTH (ft) | DATE COMPLETED |
|------------|----------|-----------------------|----------------|
| 279 Locust | 14204    | 25x100                | 10/15/15       |

|  |   |
|--|---|
| <b>SITE CONDITIONS:</b>                | Recent showers                          |
| <b>AMOUNT OF TOPSOIL USED ON SITE:</b> | 40 yards                                |
| <b>HYDRO SEED/HAND SEED:</b>           | Hydroseed                               |
| <b>AMOUNT OF SEED USED ON SITE:</b>    | 20 pounds                               |
| <b>MACHINERY USED:</b>                 | Skidsteer with scarifier, hydroseeder   |
| <b>RUBBLE/DEBRIS, TYPE:</b>            | Woody debris, rocks                     |
| <b>RAINCHECK SIGN:</b>                 |   |
| <b>PHOTOGRAPHS OF SITE:</b>            | Before (1,2) and After, attached below. |

Before:



1.



2.

After:



## BSA Completed Site Report

| ADDRESS     | ZIP CODE | FRONTAGE x DEPTH (ft) | DATE COMPLETED |
|-------------|----------|-----------------------|----------------|
| 3292 Bailey | 14215    | 30x112                | 10/15/15       |

|  |   |
|--|---|
| <b>SITE CONDITIONS:</b>                | Recent showers                          |
| <b>AMOUNT OF TOPSOIL USED ON SITE:</b> | 40 yards                                |
| <b>HYDRO SEED/HAND SEED:</b>           | Hydroseed                               |
| <b>AMOUNT OF SEED USED ON SITE:</b>    | 20 pounds                               |
| <b>MACHINERY USED:</b>                 | Skidsteer with scarifier, hydroseeder   |
| <b>RUBBLE/DEBRIS, TYPE:</b>            | Woody debris, rocks                     |
| <b>RAINCHECK SIGN:</b>                 |   |
| <b>PHOTOGRAPHS OF SITE:</b>            | Before (1,2) and After, attached below. |

Before:

1.



2.



After:



## BSA Completed Site Report

| ADDRESS   | ZIP CODE | FRONTAGE x DEPTH (ft)  | DATE COMPLETED |
|-----------|----------|------------------------|----------------|
| 69 Girard | 14211    | Small back lot (20x20) | 10/14/2015     |

|  |   |
|--|---|
| <b>SITE CONDITIONS:</b>                | Sunny, cool, recent rain  |
| <b>AMOUNT OF TOPSOIL USED ON SITE:</b> | 15 yards  |
| <b>HYDRO SEED/HAND SEED:</b>           | Hand seed   |
| <b>AMOUNT OF SEED USED ON SITE:</b>    | 2 pounds  |
| <b>MACHINERY USED:</b>                 | Skidsteer with bucket and scarifier, rake, seed spreader, and roller. |
| <b>RUBBLE/DEBRIS, TYPE:</b>            | Couch, mattress   |
| <b>RAINCHECK SIGN:</b>                 |   |
| <b>PHOTOGRAPHS OF SITE:</b>            | Before (1,2) and After, attached below.                               |

Before:



1.

2.



After:



## BSA Completed Site Report

| ADDRESS    | ZIP CODE | FRONTAGE x DEPTH (ft) | DATE COMPLETED |
|------------|----------|-----------------------|----------------|
| 98 Scheule | 14215    | 30x140                | 10/16/2015     |

|  |   |
|--|---|
| <b>SITE CONDITIONS:</b>                | Recent rain, lots of non woody vegetation, sunny                      |
| <b>AMOUNT OF TOPSOIL USED ON SITE:</b> | 50 yards  |
| <b>HYDRO SEED/HAND SEED:</b>           | Hand seed   |
| <b>AMOUNT OF SEED USED ON SITE:</b>    | 21 pounds   |
| <b>MACHINERY USED:</b>                 | Skidsteer with bucket and scarifier, rake, seed spreader, and roller. |
| <b>RUBBLE/DEBRIS, TYPE:</b>            | Lots of non-woody vegetation.   |
| <b>PHOTOGRAPHS OF SITE:</b>            | Before (1,2) and After, attached below.                               |

Before:



1.



2.

After:



## BSA Completed Site Report

| ADDRESS   | ZIP CODE | FRONTAGE x DEPTH (ft) | DATE COMPLETED |
|-----------|----------|-----------------------|----------------|
| 124 Sears | 14212    | 30x90                 | 10/23/2015     |

|  |  |
|--|--|
| <b>SITE CONDITIONS:</b>                | Sunny, dry.  |
| <b>AMOUNT OF TOPSOIL USED ON SITE:</b> | 40 yards   |
| <b>HYDRO SEED/HAND SEED:</b>           | Hand seed  |
| <b>AMOUNT OF SEED USED ON SITE:</b>    | 14 pounds  |
| <b>MACHINERY USED:</b>                 | Skidsteer with scarifier and bucket, rakes, seed spreader, roller. |
| <b>RUBBLE/DEBRIS, TYPE:</b>            | In-fill rocky  |
| <b>RAINCHECK SIGN:</b>                 | NA   |
| <b>PHOTOGRAPHS OF SITE:</b>            | Before (1,2) and After, attached below.                            |

Before:



1.



2.

After:



## BSA Completed Site Report

| ADDRESS      | ZIP CODE | FRONTAGE x DEPTH (ft) | DATE COMPLETED |
|--------------|----------|-----------------------|----------------|
| 181 Keystone | 14211    | 30x118                | 10/14/2015     |

|  |   |
|--|---|
| <b>SITE CONDITIONS:</b>                | Cool, sunny, recent rain  |
| <b>AMOUNT OF TOPSOIL USED ON SITE:</b> | 50 yards  |
| <b>HYDRO SEED/HAND SEED:</b>           | Hand seed   |
| <b>AMOUNT OF SEED USED ON SITE:</b>    | 18 pounds   |
| <b>MACHINERY USED:</b>                 | Skidsteer with bucket and scarifier, rake, seed spreader, and roller. |
| <b>RUBBLE/DEBRIS, TYPE:</b>            | None  |
| <b>RAINCHECK SIGN:</b>                 |   |
| <b>FURTHER NOTES:</b>                  | Extra soil had to be used because of recent rain.                     |
| <b>PHOTOGRAPHS OF SITE:</b>            | Before (1,2) and After, attached below.                               |

Before:



After:





## BSA Completed Site Report

| ADDRESS    | ZIP CODE | FRONTAGE x DEPTH (ft) | DATE COMPLETED |
|------------|----------|-----------------------|----------------|
| 314 Wilson | 14212    | 32x127                | 10/2/2015      |

|  |   |
|--|---|
| <b>SITE CONDITIONS:</b>                | Dry, sunny  |
| <b>AMOUNT OF TOPSOIL USED ON SITE:</b> | 40 yards  |
| <b>HYDRO SEED/HAND SEED:</b>           | Hand seed   |
| <b>AMOUNT OF SEED USED ON SITE:</b>    | 20.5 pounds   |
| <b>MACHINERY USED:</b>                 | Skidsteer with bucket and scarifier, rake, seed spreader, and roller. |
| <b>RUBBLE/DEBRIS, TYPE:</b>            | NA  |
| <b>RAINCHECK SIGN:</b>                 |   |
| <b>PHOTOGRAPHS OF SITE:</b>            | Before (1,2) and After, attached below.                               |

Before:



After:



## BSA Completed Site Report

| ADDRESS   | ZIP CODE | FRONTAGE x DEPTH (ft) | DATE COMPLETED |
|-----------|----------|-----------------------|----------------|
| 327 Koons | 14211    | 30x118                | 10/24/2015     |

|  |  |
|--|--|
| <b>SITE CONDITIONS:</b>                | Sunny, dry.  |
| <b>AMOUNT OF TOPSOIL USED ON SITE:</b> | 40 yards   |
| <b>HYDRO SEED/HAND SEED:</b>           | Hand seed  |
| <b>AMOUNT OF SEED USED ON SITE:</b>    | 18 pounds  |
| <b>MACHINERY USED:</b>                 | Skidsteer with scarifier and bucket, rakes, seed spreader, roller. |
| <b>RUBBLE/DEBRIS, TYPE:</b>            | In-fill rocky  |
| <b>RAINCHECK SIGN:</b>                 | NA   |
| <b>PHOTOGRAPHS OF SITE:</b>            | Before (1,2) and After, attached below.                            |

Before:



1.



2.

After:



## BSA Completed Site Report

| ADDRESS      | ZIP CODE | FRONTAGE x DEPTH (ft) | DATE COMPLETED |
|--------------|----------|-----------------------|----------------|
| 627 Goodyear | 14211    | 30x109                | 10/13/2015     |

|  |  |
|--|--|
| <b>SITE CONDITIONS:</b>                | Recent rain, windy   |
| <b>AMOUNT OF TOPSOIL USED ON SITE:</b> | 60 yards   |
| <b>HYDRO SEED/HAND SEED:</b>           | Hand seed  |
| <b>AMOUNT OF SEED USED ON SITE:</b>    | 16.5 pounds  |
| <b>MACHINERY USED:</b>                 | Skidsteer with bucket and scarifier, rake, seed spreader, and roller.                    |
| <b>RUBBLE/DEBRIS, TYPE:</b>            | 8 foot log upturned during scarification   |
| <b>RAINCHECK SIGN:</b>                 |  |
| <b>ADDITIONAL NOTES:</b>               | This site has to have additional soil brought on to replace soil that was wet from rain. |
| <b>PHOTOGRAPHS OF SITE:</b>            | Before (1,2) and Scarification, attached below.  |

Before:



Scarification:

